

Notes

1. Flaggers shall assist pedestrians through flagged intersections
2. Traffic control devices shall not encroach into the adjacent lane
3. Cone spacing at ≤ 35 MPH | Taper = 20' | Tangent = 20' | Corner/Access/Bike/Ped = 10'
4. All traffic control shall adhere to current MUTCD & PBOT Manual guidelines
5. Adjust to field conditions

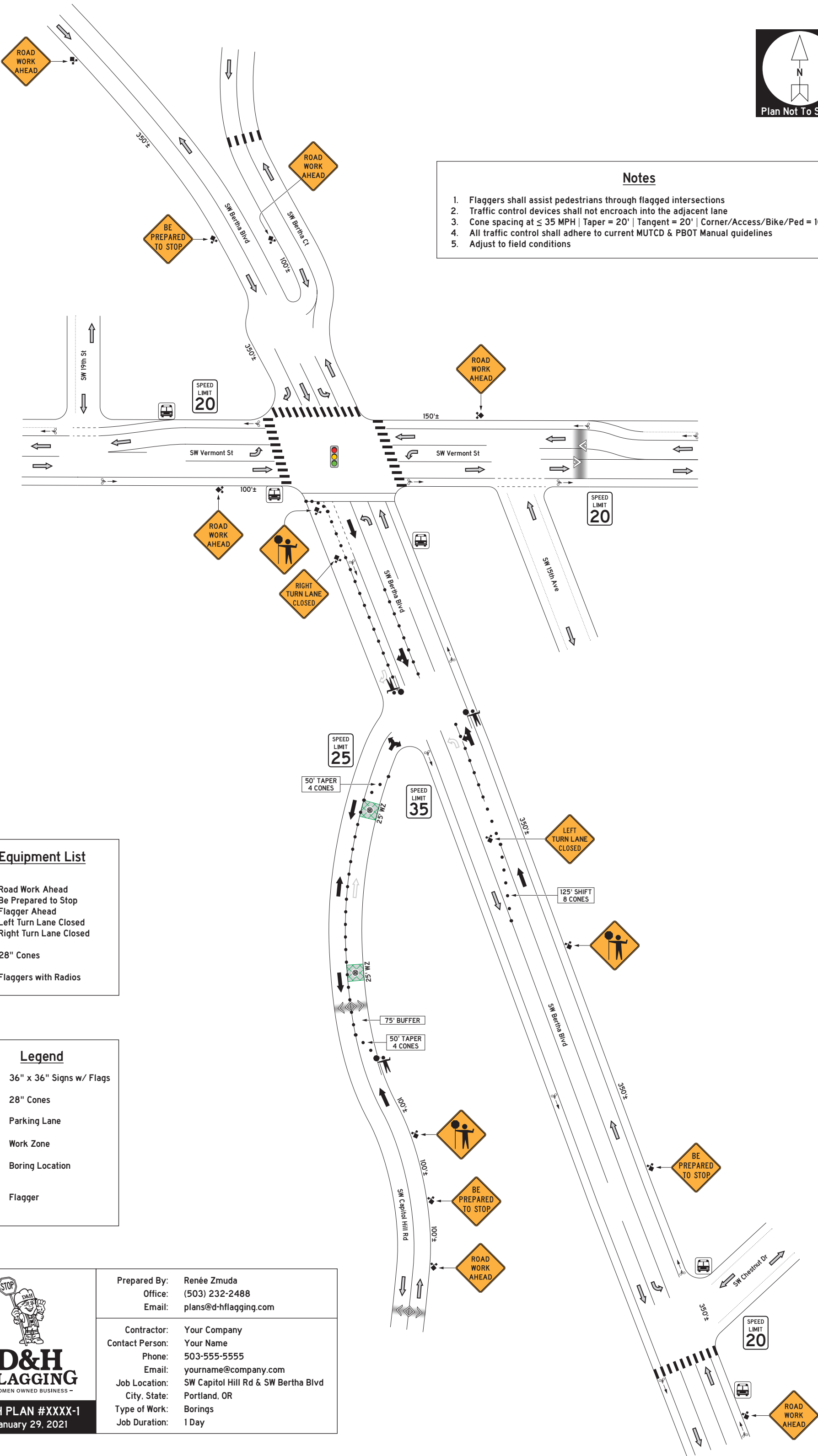

- Equipment List**
- 6 Road Work Ahead
 - 3 Be Prepared to Stop
 - 3 Flagger Ahead
 - 1 Left Turn Lane Closed
 - 1 Right Turn Lane Closed
 - 65 28" Cones
 - 3 Flaggers with Radios

- Legend**
- 36" x 36" Signs w/ Flags
 - 28" Cones
 - Parking Lane
 - Work Zone
 - Boring Location
 - Flagger

D&H FLAGGING
- WOMEN OWNED BUSINESS -
D&H PLAN #XXXX-1
January 29, 2021

Prepared By: Renée Zmuda
Office: (503) 232-2488
Email: plans@d-hflagging.com

Contractor: Your Company
Contact Person: Your Name
Phone: 503-555-5555
Email: yourname@company.com
Job Location: SW Capitol Hill Rd & SW Bertha Blvd
City, State: Portland, OR
Type of Work: Borings
Job Duration: 1 Day